Behold There Is Magic

Abigail Spinner McBride

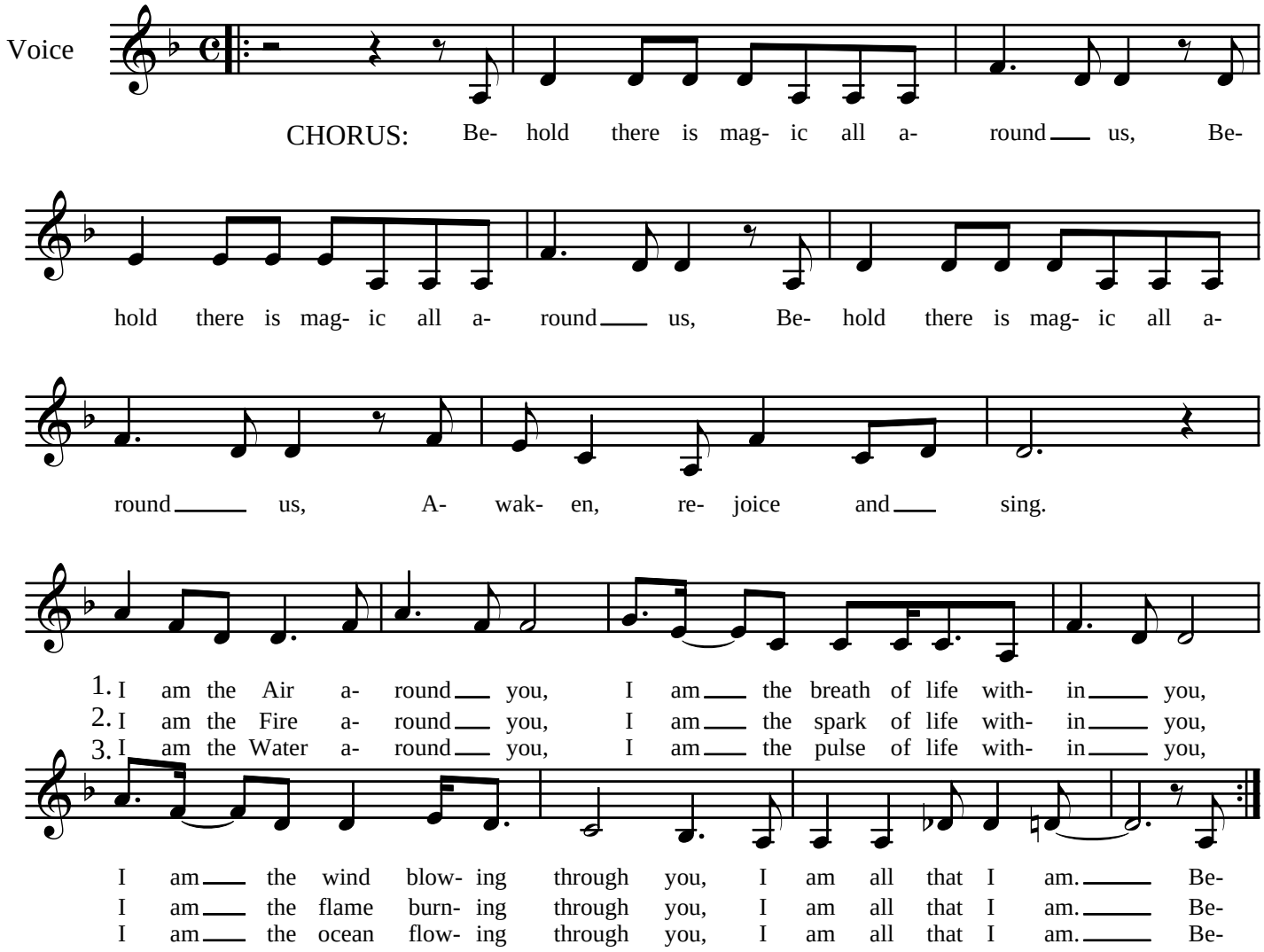

4. I am the Earth around you, I am the heartbeat within you,
I am the ground below you, I am all that I am.

5. I am the Spirit around you, I am divinity within you,
I am the light shining through you, I am all that I am.

Notes: This piece usually is sung with a Chorus at both the beginning and again as a final repeat after the last verse. Notice that in the last measure of each verse is the first note/syllable of the Chorus. Also the final line "Awaken, rejoice and sing" can be repeated once at the end of the last Chorus.